Richmond Record-Herald

VOL. XXIV—FIFTEENTH YEAR. RICHMOND, CONTRA COSTA COUNTY, CAL.—WEDNESDAY, MAY 31, 1916. NUMBER 104.

1916 CLASSES ARE LARGEST TO GRADUATE FROM SCHOOLS

Richmond's largest number of school graduates will receive diplomas at the Lincoln grammar school tomorrow and Friday evenings. Tomorrow night, twenty-six students composing the class of '16 of the Richmond Union high school will be awarded their diplomas by E. H. Harlow, president of the board of high school directors.

Friday evening City Superintendent of Schools W. T. Helms will present diplomas to 126 grammar school graduates at the Lincoln school.

The high school commencement exercises follow:

Selection, high school orchestra.
Invocation, Rev. H. K. Sanborn.
"Flying Clouds and the Reaper," High School Girls' Glee club.
Vocal duet, Clarence Brown and Hugh Selvy.
Selection by Girls' Glee club.
Vocal duet, Miss Edith Wolt and Clarence Brown.
Selection, high school orchestra.
Address, Arthur Arlett of San Francisco.
Presentation of class of 1916 by Principle R. X. Tucker.
Presentation of diplomas, E. H. Harlow.
Selection by high school orchestra.

The graduates are:

Edith Margaret Adams
Anna Evelyn Anderson
Floyd Howard Anderson
Lily Christina Axelson
Clarence W. Brown
Irene Margaret Conn
Gladys Marie Decker
Edith Mae Delph
Hazel Irene Downer
Paul Beach Follett
Donald B. Gray
George Lewis Greathouse
Eva Pauline Hailes
Charles Shelby Howland
Eera E. Lautenschlager.
Meta Marie Ludewig
Doris Jane McLarney
Martha Jennie Vea Moore
Maryanna Spencer Mount
Arthur F. Nystrom
John Gabriel Regello
Evelyn Robertson
Paul Baker Sanborne
Henry Kendall Sanborne

(Continued on Page Four)

BOY; GUNPOWDER; LIGHTED MATCH; USUAL RESULTS

Childish curiosity and gunpowder had its usual emergency result yesterday.

Marion Truitt, 11-year-old son of M. W. Truitt, real estate dealer, 1317 Barrett avenue, found several loaded shotgun shells in a vacant lot. A lighted match applied to one of the shells produced an explosion and hurried call for the doctor.

Dr. C. L. Abbott although finding the boys' face badly burned and powder marked believes the eyesight to have escaped injury.

SHOOTING COPS IS COSTLY; BANDIT TO GET 13 YEAR JOLT

(Special to Record-Herald)

SAN FRANCISCO, May 31.—Wm. Schivo, one of three probation bandits, arrested for the shooting of Policeman Cornelius McSweeny, whose attorney D. W. Grady of Richmond, remarked, "it was no crime to kill a cop" was sentenced to 13 years in San Quentin this morning by Superior Judge Cabaniss.

The prisoner was recently given a similar sentence on his conviction for burglary for attempting to loot a saloon at 101 Valencia street, where McSweeney was fired upon. The sentences are to run concurrently.

A third charge still rests against Schivo. He is charged in this with attempting to hold up a saloon at Twentieth avenue and Lincoln way.

NO BILLS VALID WITHOUT AN O.K. FROM 4TH HEAD

In order that there may be no confusion or misunderstandings in handling the accounts of the Fourth of July committies, Manager A. C. Faris has given instructions that all orders for supplies and service must be accompanied by a requisition from his office. This will simplify matters and will enable the city auditor, who is also auditor for the general committee of the Fourth of July celebration, to tell at a glance at his books just how the financial affairs of the celebration stands.

The outlook for a glorious time on the Fourth is excellent in every way. The contest for a Goddess of Liberty is fairly launched. Manager James Snee, who is in charge of the contest, declares that he is going to pick out the fairest and most popular young lady in the city for Goddess if the committee spends every cent alotted to it in the task. Then there will be a bevy of attendents and he figures that the float of the Goddess at the head of the procession will be one of the chief features of the parade.

Sometime within the next week or ten days the young ladies of Richmond are going to pull off a tag day. Every man, woman and child in Richmond is going to wear a Richmond celebration button. This feature of the pre-celebration events is in the hands of a committee composed of Mrs. R. Lamoine, Mrs. M. Welsh and Mrs. C. Swartout, and under the direction of Manager Faris. The cost of the buttons will not be great and it is the desire of Mayor Garrard that everybody take and wear a button in order to advertise the celebration and Richmond throughout the land between now and the Fourth of July.

So when you come down town some morning, don't be at all surprised if a beautiful young lady pins a button your coat. Accept it gratefully and give her ten cents or any other larger sum that you can afford. Tag day in Richmond is going to be some big event—and don't you forget it!

CUTS THROAT, ABDOMEN AND ARMS; JUMPS FROM HOTEL

Grief for his two brothers, whom he heard had been killed in a horrible manner, in one of the trench charges at Verdun, is thought to have unbalanced the mind of Edward Mulane, 35 years of age, who after slashing his throat, arms and abdomen leaped from the second story of the Golden Gate hotel, 1034 Standard avenue today. Bleeding from a score of gashes, Mulane was picked up in an unconcious condition and rushed to the Standard Oil hospital.

LEFT TWO NOTES

Two notes written in an almost undiscernable scrawl were found on Mulane's dresser. These with several letters and the picture of one of Mulane's brother's in an English infantry uniform were taken by the police.

RETURNED FROM NORTH

Mulane is a marine fireman and returned to this city a few days ago from Seattle. His last position was on the Standard Oil tanker Ascunsion. He recently made a trip to China on the J. H. Moffett of the same line.

From the Standard Oil hospital Mulane was removed to the Marine hospital in San Francisco.

Late reports give his condition as critical with little chance of recovery.

FOUR MORE LOTS FOR FIRE HALL OFFERED

Four additional lots were offered to the city council at its meeting Monday night for the proposed Pullman fire house. They were.

D. W. Debney, two lots, Nos. 6 and 7, block 11, Pullman townsite, $1350.

James and Nora O'Hara, two lots, Nos. 29 and 30, block 1, Pullman townsite, $800 each.

The above offers bring the total number of sites to seventeen.

Protests Are Filed In Wharf Fill Allege Partial Specifications

Capitalist Home After a Lengthy Stay at Capitol

(Special to Record-Herald)

OAKLAND, May 31.—In excellent health, tanned and jubilant, John H. Nicholl, capitalist and banker, arrived here from Washington, D. C., this morning where he visited in the interests of a naval academy site at Richmond.

Besides interesting numerous statesmen and government engineers in his proposed site opposite Sheep Island, on Richmond's inner harbor, Nicholl secured the promise of Secretary of the Navy Joseph Daniels to send a committee to the San Francisco bay district in December. The visit of the committee will be to determine the most feasible site for the location of the academy.

JOHN NICHOLL, Richmond banker and capitalist, who returned from Washington, D. C. today.

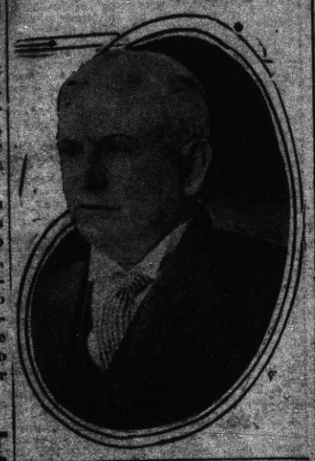

STEGE ROADHOUSE OWNER DECLINES A LICENSE

(Special to Record-Herald)

MARTINEZ, MAY 31.—P. Plantanida of the Panama-Pacific saloon of Stege filed notice with the board today that he desired to withdraw his application for a saloon license, stating in his letter that the clause in the license prohibiting non-residents from holding a license eliminated him from the business.

BATTER MISSES BALL; RECEIVES BLOW IN FACE

Freak injuries emanate from baseball games, the latest of which is a black eye, swollen jaw and impaired eye-sight which Edward Hill, 625 Fifth street, received in a game at Niles canyon yesterday afternoon.

Hill misjudged a fast one coming at him while at bat, the ball caroming from his bat and striking him in the eye with tremendous force. The game was between the Baraca and Epworth classes of the Wesley Methodist church, the former winning 10 to 0.

Dr. M. F. Underwood believes Hill will not suffer any permanent injury from the accident.

COUNCIL REJECTS BANKRUPT PLEA; GIVES PERMIT

A retail liquor license which was not adjudged part of the bankrupt estate of P. M. Dean, was held valid by the city council Monday night and transferred at the recommendation of the license committee to a new place of business.

Dean will operate the Oberon saloon, 100 Washington avenue, formerly managed by Oscar Sundbeck, drowned at San Diego several weeks ago. The license was formerly held at the Berkeley cafe, 1 Washington avenue.

ENTERTAINS I. O. F. CLUB AT RESIDENCE

Mrs. E. F. Jardine entertained the membersc of I. O. F. club at her home, 1319 Bissell avenue last evening. Those present follow: Mrs. E. Jardine, Mrs. Watson, Mrs. E. Wycoff, Miss R. Johnson, Miss Curry, Mr. Jardine and Walter Jardine.

ENGINEER READY WITH PLANS FOR A R. R. CROSSING

Upon the remark of Commissioner Alex Gordon of the State Railroad commission that the present crossing over the Santa Fe railroad at Sixth street was "a damnable affair" City Engineer H. D. Chapman has submitted revised crossing plans to the council.

Chapman's new plans suggest an angular crossing for which three lots must be condemned. A similar crossing is proposed by Chapman at Fourth street. Approximate cost for the two crossings is placed at $6000.

WHARF CONTRACTORS OBJECT TO FILL; LOW BID AT $3800 FOR SCREENINGS FROM QUARRY

Competitive bidding for a fill of 10,000 cubic yards on the approach to the Municipal wharf brought forth two protests, two bids and considerable discussion at the city council meeting Monday night.

Chadwick and Sykes, contractors engaged in making the cut for the Belt line railway on the outer water front protested the contract for the fill being awarded because of the partiality of the specifications. Healy and Tibbetts, engaged in erecting the municipal wharf protested any fill be made at this time.

According to Chadwick and Sykes the specifications call for material to be used in the fill to be taken from the hills near the Santa Fe pier. This permit they allege has already been given to a certain firm. Healy and Tibbetts allege that should the fill be made at the present time it would incur a liability on their part as contractors of the municipal wharf.

Bids were received and opened by the board from:

Moffett & Meade for $6100.
Blake Bros for $3800.

From inference made by the protests Moffett and Meade have secured the excellent for taking material from the nearby hills. The Blake Bros. bid contained a clause stating the material to be used by them to come from the San Pablo quarries.

Objections to opening the bids were made by Councilman John Gerlach on grounds that they were illegal. This was overruled by Mayor Garrard and the matter of awarding the contract laid over for one week. An investigation was ordered made into the present status of the wharf improvement by Harbor Engineer George Posey and City Attorney D. J. Hall.

SURETY BONDS REQUIRED FOR SALOONS; NEW CITY RULING

Although unrecorded the city council will in the future demand a surety bond from persons engaged in the liquor business instead of one furnished by private individuals.

City Attorney D. J. Hall in speaking of the new method of saloon bonding stated it would be more acceptable to the city council.

Remarks from several saloonmen present, referred to the present method of bonding as undesirable. At the request of Mayor Garrard it was not deemed necessary to adopt a specific resolution governing the bond matter but was to be generally understood by the council.

Impressive Ceremonies Conducted By Veterans Over Graves Yesterday

So many hearts, proud of their valorous dead, went out into the sunshine yesterday to do them honor, that it seemed as if no other Memorial day of the past had been so faithfully observed.

At Sunset View cemetery, seven gray haired veterans members of Richmond Post, G. A. R., bared their heads while Commander John Galvin read a beautiful benediction over the graves of the departed.

Addresses were made by Adjutant C. H. McCausland and Mrs Anna Jarvis of Richmond's Ladies Post of the G. A. R.

Participating jointly in the exercises were Onetah Tribe, Order of Redmen, and Richmond lodge, Royal Neighbors.

At the conclusion of the Memorial day program, a salute was fired over the graves by Stotsenberg Camp, Spanish War Veterans.

MOITOZA IS GRANTED A DIVORCE DECREE

(Special to Record-Herald)

MARTINEZ, May 31.—An interlocutory decree of divorce was granted Frank Moitoza from Edna M. Moitoza today. Grounds alleged in the divorce complaint are desertion.

ARMED POSSE HUNTS HILLS FOR SLAYER

(Special to Record-Herald)

MARTINEZ, May 31.—Deputy Sheriff William H. Veale and a large posse, heavily armed, are searching the hills near Pacheco for Roy McDonald, 28 years old, who last night shot and killed Jack Carboni in a three-handed fight. McDonald is also armed and a fight is expected. McDonald and Henry Shelby, a ranch hand, fought in a saloon.

RESTAURANTS WATER MILK; BLAKE CHARGE

A milk report of eighteen dairies and restaurants was completed by City Health Commissioner C. R. Blake today. The text of the report follows:

"The milk in several of the restaurants the past month has been very poor—evidently skimmed, in most cases, and water added, in others. We intend to keep right after those offenders, and have them serve milk to their customers just as received from the dairies.

RELEASED RICHMOND PLAYER CONCORD STAR

(Special to Record-Herald)

CONCORD, May 31.—"Pickles" Shinkle, released by Manager Bill Luce of the Richmond Elks following a lengthy slump, was the star of the Concord-Vallejo game here Sunday. Shinkle grabbed three hits out of four times to the bat, one of which was a homer.

TO SUMMER IN TOUR OF EAST

Miss Louise McLaughlin, teacher at the Lincoln grammar school, accompanied by her sister, Miss Anna McLaughlin of Jackson, Amador county will leave Saturday for a tour of the east.

Aged War Veteran Snapped With Kids

A white haired veteran of '61 to whom Pickett's Charge, Gettysburg and Sherman's march are still vivid sat on a stretch of greensward at the Presidio National cemetery in San Francisco yesterday and rehearsed to two tiny children the spirit of Memorial day.

He was Col. John Neill, member of Richmond Post, No. 301, and the two young Americans who marveled at his tales were Alfred and Eunice Pinkus, aged 4 to 6 years respectively.

A passing newspaper photographer noticed the groups and snapped them. Four columns were devoted to the picture in the San Francisco Chronicle this morning.

SWAT THE FLY
FLY SWATTERS ..... 5c and 10c
FLY TRAPS 50c
WINDOW SCREENS ..... 25c AND 35c
SQUARE DEAL HARDWARE CO.

Richmond Record-Herald

Published Every Afternoon, Except Sundays and Holidays by the Record-Herald Company

Sixth Street, near Macdonald Ave. Telephone Richmond 70

FRANK HULL...Managing Editor. G. E. MILNES...Business Mgr.

SUBSCRIPTION RATES:

1 Year.....$4.00 6 Months.....$2.00 1 Month by Carrier..40¢

Entered at the Postoffice at Richmond, Cal., as Second-class Matter.

Independent Democratic Official Paper of City of Richmond

AMERICAN PRONUNCIATION

Sir Henry Beerbohm Tree, the foremost theatrical manager of London, now in this country, laments that the United States has no standard of pronounciation. He wants us to decide on a standard and then live up to it. Our educators, he says, "the school teachers and heads of universities," could get-together and select the ideal system.

But what would they adopt as the standard? And how would they "put it over?" We have several distinct types of pronunciation, represented at its best by Boston. There is New York pronunciation, which is a modified Bostonian. There is the general system of intonation and articulation prevailing throughout the South, very distinct from that of New England. There is still a different system in the West, and another more western than eastern in the Middle West. And there are definite local variations found in Vermont, Pennsylvania and several other states.

If there is to be a standard, what shall it be? Most highly educated citizens lean to the Bostonian pronunciation. The stage follows the New York pronunciation, with London improvements. Public speakers in general try to approximate the Boston or New York stage standard. But their efforts, however admired, never percolate very far into the common speech of the people west of the Hudson river and south of Staten Island.

It is not to be expected that the people of any big section will adopt the pronunciation of any other section. They could not if they wanted to. The variations are probably due as much to differences of customs and tradition. As a northerner going south eventually comes to speak as the southerners do, so does a New Englander in the west, or a westerner in New England.

And why, indeed, should we all speak alike? It is desirable, no doubt to get rid of local oddities or unpleasantnesses, such as the slovenly slurring of words or the over-accentuation of unimportant syllables or the flat and unpleasant "a" sound uttered through the nose. But as for general accent and manner of speech, isn't it better to have variety rather than dull uniformity?

Sir Herbert needn't be so dogmatic and superior about it, anyhow. His London may set the best standard, but his own country doesn't follow that standard. Not to mention the wide divergence of Scotland, Ireland and Wales, there is far more variation within the narrow limits of England than there is in the whole United States. North and South England can hardly understand each other.

Eventually, we may work out by unconscious degrees a somewhat more uniform pronunication than we now have. According to the judgment of an eastern scholar it will approximate Chicago's pronunciation. And why not—even if the suggestion of it fills London and Boston with horror?

THE "GOOD SPORT"

A "Good Sport," is generally understood as a person who plays a game for the game's sake, and is as cheerful when he loses as when he wins. When in the game of life, the good sport loses, he picks himself up and starts over again. He doesn't waste time, energy or spiritual power blaming his failure on fate or the other fellow. He devotes all his strength to getting ahead again. Moreover, he keeps the rules of the game and never tries to get unfair advantages.

A Chicago woman killed herself the other day because she had lost a business venture and feared bankruptcy. She left a ten-year-old child to be taken care of by other people. She had put all she had into her business and had not been able to make it pay. She was discouraged and near a nervous breakdown. But somehow, in spite of excuses possible to urge, it wasn't really a "sporting" thing to care more for her own pride than for her little daughter, was it? And the woman was only thirty-six—just a splendid age to pick herself up and wrest success from failure.

This is an extreme case. But there is the woman who tries to sneak out of paying a five-cent fare for a child and she is insulted when the conductor insists upon the rule. There is the woman—her name is legion—who won't stand in line. She tries to get ahead of others, and is insulted when told to take her proper place.

The reason for this lack of unfairness on the part of women is obvious. People who are sheltered and keep from wholesome competion become selfish. They look at life from the individualistic instead of the co-operative point of view. Business women are better "sports" than home women, chiefly for this reason. But if all women expect to stand upon their rights rather than upon their privileges, they must learn to carry the responsibilities which come with the rights cheerfully, to "play the game fair" and to begin over again, smiling, when they lose.

FARM LAND VALUES

The department of agriculture announces that the average value of farm lands in the United States has been increasing at the rate of about 5 per cent annually for several years, and the increase last year was not less than 10 per cent.

The first effect of this announcement will be to make every farm owner feel richer. And the owner will be justified in a certain amount of self congratulation. It should be recognized, however, that much of this increase is illusory. The land is worth more dollars, but those dollars will not buy so much. Values in general are rising—which is to say, the value of the dollar is sinking.

The only reason the farm owner has for rejoicing is that his land has really been going up a little faster than money has been going down. If he sells his farm today he can really get from the proceeds more of the necessaries and luxuries of life than he could have got ten or fifteen years ago for what the farm would have brought then.

The man who profits most, however, is the farmer with a mortgage. This is a truth that has been given little attention. While prices are rising—and money depricating—the long-term debtor doesn't pay back as much as he borrowed, because the sum he pays back will not buy, now, what it bought when he borrowed it. Thus if a farm is carried on borrowed money, an added land value of 5 per cent a year will nearly take care of the interest, and the debtor makes a sort of profit by paying the principal with cheaper money.

As for the farmer whose lands are paid for, the only way he can profit by the situation is to sell his farm and buy a cheaper one. Higher values to him mean simply higher taxes, and many a farmer as his acreage values go up finds himself "land-poor" instead of enviable.

That is a big show the G. O. P. is going to pull off at Chicago. Seats at a hundred dollars each must make pugdom green with envy. Even big Jack Johnson and Jess Willard can never be that kind of a drawing card.

ASSESSOR'S NOTICE

1916

NOTICE TO TAXPAYERS

All persons, firms, companies, corporations and associations are required to delivered at the Assessor's office, Martinez, immediately, a statement under oath of all the property, both real and personal, owned or claimed by him, her or them, or in their possession, or held in trust for others, at 12 o'clock meridian, on

FIRST MONDAY IN MARCH, 1916

in accordance with the new constitution. Refusal or neglect to make such sworn statement of all property owned or held in trust, will subject the person so refusing or neglecting to make such sworn statement to the full penalty of the law.

All property owners should see that their property is correctly described on the assessment roll.

Immediate attention is necessary, as work on the roll has already been commenced. Proper blanks may be had at the assessor's office or of his deputies.

All statements must be in the Assessor's office on or before the 1st day of May, 1916.

G. O. MEESE,
County Assessor.

NOTICE OF SALE OF REAL PROPERTY AT PRIVATE SALE BY ADMINISTRATRIX.

In the Superior Court of the State of California in and for the City and County of San Francisco.

In the matter of the estate of Sarah Holton, Deceased.

No. 19,930; Dept. 9.

Notice is hereby given that in pursuance of an order of the Superior Court of the State of California in and for the City and County of San Francisco, made on the 4th day of April A. D. 1916, in the matter of the estate of Sarah Holton, deceased, the undersigned, administratrix of the estate of said deceased, will sell at private sale in one parcel to the highest bidder, upon the terms and conditions hereinafter mentioned and subject to confirmation by said court on or after the 5th day of June, 1916 all that certain piece or parcel of land situate in the City of Richmond, Contra Costa County, State of California and more particularly described as follows:

All of Lot Sixteen (16), Block C, as laid down and delineated on that certain Map of Plat of said land entitled "Map of New Richmond Addition," Contra Costa County, State of California, filed in the offices of the County Recorder of Contra Costa County, State of California, on the First day of October, 1909, said piece of property being unimproved.

TERMS AND CONDITIONS OF SALE: Cash in Gold Coin of the United States of America, ten (10%) per cent to be paid at the time of the sale, the balance on consummation of sale, deeds and abstracts at the expense of the purchaser, the purchaser to assume the payment of and take the property purchased by him subject to all the State, City and County taxes and all assessments of whatsoever form or nature, which are now or may hereafter become chargeable to or a lien against the property purchased by him.

All bids or offers must be in writing and may be left at the office of William Klein, rooms 963-968 Pacific Building, corner Fourth and Market Streets, City and County of San Francisco, or may be delivered to Ella Z. Kelly, said administratrix personally at the said office or may be filed in the office of the Clerk of this court at any time after the first publication of this notice and before the making of the sale.

Dated: San Francisco, California, this 18th day of May A. D. 1916.

ELLA Z. KELLY,
Administratrix of the Estate of Sarah Holton, Deceased.

WILLIAM KLEIN,
Attorney for Administratrix, Rooms 963-968 Pacific Bldg., Fourth and Market Streets, San Francisco, California.

1st pub. M-24—last pub. J-2.

NOTICE TO CREDITORS

In the Matter of the Estate of Margaret Gavin, sometimes known as Maggie Gavin, deceased.

No. 2966.

Notice is hereby given by the undersigned, Administrator of the estate of said Margaret Gavin, deceased, to the creditors of, and to all persons having claims against said decedent to file them with the necessary vouchers, in the office of the clerk of the Superior Court of Contra Costa County, State of California, or to exhibit them, with the necessary vouchers, to the said Administrator or at the law offices of T. H. DeLap, Rooms 4 or 5, First National Bank Building, Richmond, California, the same being designated as the place of business in all matters connected with said estate, within four months after the first publication of this notice.

Dated May 17th, 1916.

D. J. GAVIN,
Administrator of the Estate of Margaret Gavin, Deceased.

M17-24-31 J7-14.

IN THE SUPERIOR COURT OF THE STATE OF CALIFORNIA, IN AND FOR THE COUNTY OF CONTRA COSTA.

In the matter of the application of Chalis Maciewsky for change of name.

No. 5858.

CHALIS MACIEWSKY having on the 15th day of May, 1916, filed with the Clerk of the above entitled Court his verified petition and application in the form and manner as prescribed by law, asking therein an order of this court changing his name from Chalis Maciewsky to Charles Mitchell. Now therefore on motion of C. D. Horner, attorney for said petitioner

IT IS HEREBY ORDERED that all persons interested in said matter appear before the above entitled court, at the Court Room thereof, at the Court House, in the Town of Martinez, County of Contra Costa, State of California, on Monday the 19th day of June, 1916, at the hour of 10 o'clock A. M. to show cause, if any they have, why the said application and petition of the said Chalis Maciewsky for change of name should not be granted.

IT IS FURTHER ORDERED that a copy of this Order be published, for four successive weeks next prior to the said 19th day of June, 1916, in the "Richmond Record-Herald" a newspaper of general circulation printed and published in said county of Contra Costa.

Done in open Court this 18th day of May, 1916.

A. B. McKENZIE,
Judge of said Superior Court.

m-17-24-31 J-7-14.

MERCHANTS TO HOLD "HOT DOG" LUNCHEON

A "hot" dog" luncheon will be held by members of the Richmond Merchants' association at their meeting in Pythian hall Monday night. The luncheon was to have been held night before last but owing to the late closing hour of the stores had to be postponed.

ONE HUNDRED KIDDIES IN OUT DOOR PICNIC

Over one hundred children from the various Sunday school classes of the First Presbyterian church participated in the out door picnic held at Lincoln park in Alameda yesterday.

The picnickers were transported to the park in a special car which left Macdonald avenue and Sixteenth street at 9 o'clock.

Cook With Gas

ON A MODERN GAS RANGE

SAVE—MONEY
SAVE—TIME
SAVE—WORRY

SEE THE MODERN GAS RANGES NOW ON DISPLAY AT THE LOCAL STORES.

GAS, ELECTRIC, CARBON FUEL, FIRST PREFERRED

Pacific Gas and Electric Co.

13th and Clay Sts., Oakland Lakeside 5000
Branch Office: 709 Macdonald Ave. Phone Richmond 531

BUILDING MATERIAL, DRAYING, HAY AND GRAIN
PICNIC PARTIES AND MOVING

E. H. Higgins Co.

Successors to Johnson & Braine
Office 400 Macdonald Ave—Phone Rich. 262 Warehouse Phone 448

COAL Draying and Storage

PILLOW BROS.

705 Macdonald Ave Phone 91

Certificates of Title Notary Public Abstract of Title
Title Insurance Polices Escrows Handled Inheritance tax Appraiser

PATRONIZE HOME INDUSTRY.

Richmond Abstract and Title Co.

Office—Richmond Abstract and Title Co.'s. Building.
Twenty-Second and Macdonald Ave., Richmond, California.
Telephone Richmond 819 CHAS. G. BACON, Manager.

Tilden Lumber Co.

PRICE---QUALITY---SERVICE

E. M. TILDEN, President

YARDS—Oakland, Berkeley, Richmond and Crockett

Office and Mill—15th St. and Nevin Ave. Phone Richmond 81

Popular Bakery and Coffee House

MACDONALD AVE., BET. 4th and 5th STREETS

Largest Assortment of Bread, Cakes and Pies in Richmond
Finest Cup of Coffee and Cream in Town
REMEMBER THE PLACE
Macdonald Ave, Between 4th and 5th Streets

Just Added to Our Delicatessen Dept.

FRANK FOOD CO DELICACIES

Including Appetizing Franch Loaf, Mettwurst, German Salami, Liver Sausage, Tongue Luncheon and Mortadella

See our window for fine display of Illinois Aluminum Ware

B. McWHORTER

Phone 105 147 Richmond Avenue

IF THE BOTTLE OF WHISKEY on your sideboard bears our label you can gamble on two things First, that the whiskey is absolutely pure. Second, that the flavor, mellowness and bouquet will equal that of any you have ever tasted no matter how much higher priced The best judges prefer our whiskey

RICHMOND LIQUOR STORE
12th and Macdonald

CLASSIFIED ADS

CLASSIFIED ADVERTISING RATES

Lines	2T	4T	6T	12T	24T
3....	$ .25	$ .45	$ .60	$1.00	$1.50
4....	.35	.60	.80	1.35	2.00
5....	.45	.75	1.00	1.75	2.50
6....	.50	.90	1.20	2.00	3.00
7....	.60	1.05	1.40	2.25	3.50
8....	.70	1.20	1.60	2.50	4.00
9....	.80	1.35	1.80	2.75	4.50
10...	.90	1.50	2.00	3.00	5.00

Strictly in Advance

Classified ads will be taken over the phone and collections made by messenger on payment of 10¢ extra for messenger service.

SALARY LOANS

SALARIED PEOPLE PERMANently employed furnished $5.00 to $50.00 without security, delay or publicity, cheapest rates, easiest payments. D. D. Drake, 607 Macdonald Avenue. 4-79-tf

POSITION WANTED

THE W. C. T. U. of Richmond would like to assist any girl that needs help who will either write or come to see Mrs. G. Wallin, 684 Fifteenth St., Richmond. tf.

FOR SALE

$1450 EQUITY IN HERBERT F. BROWN Lincoln Blvd. Tract, Richmond, for sale at 50¢ on the dollar, also 10% commission to party selling same. W. L. Sellers, Tulare, Calif. f-4-tf.

FOR SALE—Household furniture. All in A1 condition. Must be sold at one, and will be sold very reasonable. Apply 1309 Barrett avenue. m25-5t

FOR SALE—Two cylinder Maxwell delivery car. Address John Lund, 510 Barrett avenue. m25-6t.

HELP WANTED

WANTED—A boy between 14 and 16 years of age. Apply 1010 Macdonald avenue. m27-tf.

LOST

LOST—Ladies gold watch and pin, Monday evening. Return to 210 First street, apartment No. 1. Reward. m31-4t.

WANTED—MISCELLANEOUS

VACANT LOTS—If you are obliged to dispose of vacant lots in the city of Richmond, and are willing to sell at bedrock prices, with all the inflation cut out, address Box 2, care Record-Herald office, Richmond, Cal., giving location of lots and price wanted. 2-29-tf.

EXCHANGES

HAVE you vacant lots that you want to turn over for income bearing residence property. I have a modern five room house and two lots in central section of city, that I would consider exchanging for vacant lots suitably located. In answering give lot and block number, what value of lots are, and whether street work is paid or not. Address Box 184, Richmond, Cal. 2-29-tf

NOTARY PUBLIC

NOTARY PUBLIC—I make and acknowledge all kinds of legal papers; deeds, mortgages, contracts, leases, etc. Houses to rent; fire insurance. H. G. Stidham, 163 Washington avenue. Phones, office 868, Residence 920. 3-27-tf

Wear a BLACK'S Special, one that has been Cleaned and Pressed. Black's Cleaning House, 1010 Macdonald Ave., Phone 722.

June 3—Whist party, Zephyr Rebekah lodge at Fraternal hall. Twenty-five cents. Dancing and refreshments.

CALIFORNIA TOWEL SUPPLY CO. Towel service furnished offices barbers and bars. We supply coats and aprons. We furnish the supply—you use it. Cheaper than buying your own. Branch office, Record-Herald building, telephone 70. Telephone your order and the man will call on you.

ANNUAL MEETING

THE ANNUAL MEETING of the stockholders of the Richmond Post Office Association, a corporation, will be held at room 5, First National Bank Building, corner Sixth street and Macdonald Avenue, on Tuesday, the sixth day of June, 1916 at 7 o'clock, P. M., for the purpose of electing directors to serve for the ensuing year and for the consideration and transaction of any other business that may properly come before the meeting.

Dated May 25, 1916.

HARRY ADKISON, Secretary.
m-25-J-6.

ATTORNEYS-AT-LAW

J. E. RODGERS

Attorney-at-Law

Martinez - - - California

BERT CURRY

UNDERTAKER—EMBALMER

Parlors—27 Park Place
Service Day or Night
Day and Night Phone 429

Auto Service Phone 598

ARTHUR A. BARBER & CO.

Funeral Directors
Lady Attendant for all Ladies and Children's Cases
263 FOURTH ST.

E. B. SMALLWOOD

Undertaker—Embalmer
DEPUTY CORNER
727 Macdonald Avenue
Phone Richmond 113

THESE PAINTERS CARRY LIABILITY INSURANCE

ZEB KNOTT

Sherwin-Williams Paints, Stains and Varnishes
All Grades of Wall Paper
Painting and Paper-Hanging
All Work Quaranteed
319 North Seventh Street

Phone Richmond 828

A. BRUNNER

PAINTING, PAPERHANGING AND TINTING
WALL PAPER, PAINTS, OILS AND VARNISHES
1810 Macdonald Avenue

THE CRAVEN HOSPITAL

Conducted by Graduate Nurses
MEDICAL, SURGICAL and MATERNITY CASES.
Received under the care of their own physician.
10th & Clinton Phone 854

NOTICE TO VOTERS

A new and complete registration of voters is required by law during the year 1916.

Registration closes for the purpose of voting at election for school trustees, on March 7th, 1916; for the purposes of voting at Municipal elections of towns of the sixth class, on March 10th, 1916; for the purpose of voting at Presidential Primary election, on April 1st, 1916; for the purpose of voting at August Primary election, on July 18th, 1916; and on Oct. 7th, 1916 for the purpose of voting at General Election on Nov. 7th, 1916.

You may register with the County Clerk or any of his deputies.

Dated February 10th, 1916.

J. H. WELLS,
County Clerk of Contra Costa County, California.

The following named persons are registration deputies:

A. C. Faris, City Hall, Richmond, Cal.
Mrs. Mary D. Neill, 154 Washington Ave., Richmond.
Geo. K. Drew, 114 Washington Ave., Richmond.
I. R. Vaugan, 420 Macdonald Ave., Richmond.
Miss Nannie Nesbitt, 621 Bissell Ave., Richmond.
Mrs. Florilla Brown, Stege, P. O.
M. J. Gordon, 319 Macdonald Ave., Richmond.
Fred C. Schram, 422 Macdonald Ave., Richmond.
J. J. Thole, 1928 Macdonald Ave., Richmond.
W. J. Richards, Jr., 915 Macdonald Ave., Richmond.
Mrs. Henrietta King, 234 Barrett Ave., Richmond.
Mrs. Laura B. Crampton, 624 Chanslor Ave., Richmond.
Frank M. Silva, San Pablo.
George E. Valencia, San Pablo.
A. H. MacKinnon, Rust.
Herman Rust, Rust.
H. F. Davis, Rust.

feb 17-oct 7

CLOTHES CLEANING

Richmond's biggest and best, the Elite Cleaning Company. Two stores, 2224 Macdonald avenue and 265 Fifth street. Service and prompt delivery. Our motto, satisfaction. Phones Richmond 570 and 525.

"Let Mayer Do It." If you want your old suit made like new. Ring up Phone 452. Cleaning, Dyeing, Repairing or Pressing. Work called for and delivered. Mayer's American Cleaning Works, 1116 Macdonald avenue. —advt

E. A. MARSHALL

House, sign and automobile painting; paper hanging and decorating. All work guaranteed.
Phones 154-W and 945
Shop 415 Bissell Ave.

DOCTORS FOR MEN

Everything is PRIVATE AND CONFIDENTIAL.
No extra charges are made for medicines. Consultation free. Est. 25 years.
DR. T. D. HALL
707 Broadway, upstairs, near Seventh St., Oakland, Cal.

THE RICHMOND THEATRE

TONIGHT'S PROGRAM

MATINEE DAILY 2:15 to 5:00

Daniel Forbman present Mary Pickford in "THE ETERNAL GRIND." A drama of humanity by William H. Clifford.

"SKYLIGHT SLEEP," a one reel American comedy by the Starlight company.

Regent Theater
1100 MACDONALD AVE.

World Film Corporation presents Henry Kolker in THE WARNING

Canimated Nooz Pictorial, cartoon of current events.

Five hundred feet of Scenic Beauty.

Billy Reeves, "Hamlet Made Over."

Tomorrow—Regina Badet in "No Greater Love."

Make your old clothes look like new by having them cleaned, pressed or dyed at the
NATIONAL CLEANING AND DYE WORKS
All work guaranteed. Work called for and delivered.
1004 Macdonald Phone Rich. 48

TRANSFERS OF REAL ESTATE

Instruments Recorded May 25.
DEEDS

R. F. and Alice Y. Phillippe to Stan and Laura Mitchell—Lot 11 Tier 1, Moraga Redwood Heights subdivision, part of lot 8, section 23 T 1 S R 3 W.

Greater Berkeley Land Co. to Nellie E. Callsen—Lot 35 blk 24, North Berkeley Terrace, $10.

Center Richmond Land Co. to John E. Jewett—Lot 6 blk 3, Central Richmond tract No. 2, $10.

Mary O'Hara to Oakley Womans' club—Lots 1 2 blk 9, amd. map "A" Oakley, $400.

East Richmond Heights Land Co. to Octavius F. Bickford—Lot 19 blk 31, East Richmond Boulevard, $10.

East Richmond Land Co. to Osborne Land Co.—Lot 18 blk 7, East Richmond Boulevard, $10.

West-Wilhoit Co. to W. J. Hotchkiss—Portion of SE ¼ of section 22 T 2 N R 3 E, $5.

J. W. Wright & Sons Investment Co. to Herschel & Luella Weter—Lots 13 14 blk 13, Emeric sub. No. 2, Richmond.

Richmond Center Land Co. to Verna F. Wells—Lot 20 blk 4, Richmond Center, $10.

Henrietta P. Watkinson, by Frank J. Hurley, attorney in fact to Wm. Bowen—Lot 24 blk 6, Nicholl-Macdonald Avenue Civic Center, $10.

W. H. Spaulding to Rosa Masyon—Lots 15 16 blk 9, Spaulding Richmond Pullman townsite, $10.

MORTGAGES AND TRUST DEEDS

Jeanette C. and Frank LeCount to Harry P. Sackett—Lot 9 blk 11 Bay Point, $2400 for 3 years at 7%.

W. J. Hotchkiss to Amy K. Paterson—Portion of SE¼ of section 22 T. 2 N R 3 E., $2000 for 2 years at 6%.

Eva E. and Robt. Fernald to Bank of Richmond—Lot 2 blk 25, Third addn., Richmond, $360 trust deed.

Ellis E. and Minnie Wood to C. J. and Margaret I. Gaddis and John Macaulay—Certain described property in Moraga Redwood Heights, $2500 trust deed.

RELEASES AND RECONVEYANCES

Margaret E. Watson to George and Margaret Austin—Lots 3 5 6 9 northwest ¼ of section 23 T 1 S R 3 W, sat. mtge.

Mercantile Trust Co. of San Francisco to Oakland and Antioch Land Co.—Lot 23 blk "A" Burgess Co's. map No. 3, portion of race-tract sub., par. rel.

C. S. Downing, W. K. Cole, trustees to O. B. and Ida Graves—Lot 2 blk 25, Third addn., Richmond, reconveyance.

First Savings Bank of Oakland to Herbert F. Brown, Inc.—Lots 10 11 12 blk 11, amd. map of Rivers Andrade tract, par. rel. mtge.

John Nicholl Co. to J. H. T. and Henrietta Watkinson—Lot 24 blk 6, Nicholl Macdonald Avenue Civic Center, par. rel. mtge.

MISCELLANEOUS

National Realty Co. with Bert and Marie L. Osmon —Lot 4 blk 16, Turpin's addn., Richmond, $1200 agreement.

Martin Joost to Ludden and Lambly—Lot 12 blk 1 Austin tract, Martines, accept.

Instruments Recorded May 26.
DEEDS

J. H. and Albertina Stein to B. Schapiro—Lot 17 blk 5, Martinez Land Company tract No. 2, $10.

Greater Berkeley Land Co. to Margaret Titus—Lot 14 blk 47, North Berkeley Terrace, $10.

Albert and Anna J. Jahnke to B. E. Loomis—Lot 12 blk 7, Bay Shore tract, $10.

C. W. Geary to J. L. Geary—Described tract, Canada Del Hambre, $10.

John R. Nystrom Co. and Harry, Maybelle Ellis to Frank Sheffer—Lots 6 7 blk 4, Cerritos addn., Richmond, $10.

Carrie C. McLenegan to Lillian R. Condon—Lot 8 blk 11, Condon addn., Martinez, $10.

Carrie C. McLenegan to F. H. Hollistar—Lot 14 blk 21, Condon addn., Martinez, $10.

George E. Taylor to Bertha M. Ensign—Lots 27 28 blk 18, Meakers addn., Point Richmond, $10.

Herbert F. Brown to George Holzer—Lots 9 10 11 blk 32, Andrade Rose Tract No. 2, $10.

Herbert F. Brown to Alex Wollert—Lots 5 6 7 8 blk 21, Andrade Rose tract No. 1, $10.

W. H. Spaulding to Byron A. Stanton—Lots 6 blk 21, Spaulding Richmond Pullman townsie, $10.

East Richmond Land Co. to Harry Norager—Lot 23 blk 56, East Richmond Boulevard, $10.

Schapiro Land Co. to Robert E. Connell—Lot 3 blk 6, Schapiro Center tract, $10.

L. Blum to Harold Blum—Lot 7 and portion of lot 6, Court avenue tract, gift deed.

James C. and Edith Owens to Minnie T. Fallon—Lot 12 blk 10, J. C. Owens addn., Richmond, $10.

MORTGAGES AND TRUST DEEDS

G. F. Finnerty to John McCormack—Lot 13 blk 12, Alvarado tract, $278 for 1 day at 10%.

J. L. Geary to Hattie J. Mills—Described tract conts. 35.87 acres, Rancho Canada Del Hambre, $2130 for 1 year at 6%.

Frank Sheffer to Iris Hill—Lots 6 7 blk 4, Cerritos addn., Richmond, $65 for 1 year at 10%.

George and Kate Helzer to Herbert F. Brokn—Lots 9 10 11 blk 32, Andrade Rose tract No. 2, $566 trust deed.

Instruments Recorded May 27.
DEEDS

Greater Richmond Land C. to Mrs. W. H. Cartnell—Lots 17 blk 26, North Berkeley Terrace, $10.

Albert W. Finn, Sr. to Albert W. Finn, Jr.—Lot 30 blk 33, Santa Fe townsite, gift deed.

Lizzie and W. J. Brown to Ellis E. Wood—Lot 16, tier 1, Moraga Redwood Heights, sub., lot 3 sec 23 T 1 S R 2 W, $10.

Ellis E. and Minnie B. Wood to Lizzie Brown—Portion of lot "O" Moraga Redwood Heights sub., lot 3 sec 23 T 1 S R 3 W., $10.

Paul and Adele Poumiran to Herbert N. Davidson—Lot 54 blk 7, Walls Harbor Center tract, $10.

Mina L. and Wm. H. Perry to Paul O. Lord—Lot 16 blk 5, Richmond's Fifth addn., $10.

Louis Alpers to Frank J. Gardner—Lots 8 9 blk 109 and lots 1 2 blk 11, amd. map of Richmond, $10.

W. E. Luce to Julius T. Stiefvater—Lots 21 22 blk 43, Santa Fe townsite, $10.

Carrie and Joseph Robinson to Carl Overaa—Lots 23 24 blk 30, Richmond, $10.

East Richmond Heights Land Co. to Philip Harlow—Lot 2 blk 104, East Richmond Heights tract, $10.

Bay District Realty Co. to Mandy E. Basden—Lots 33 34 blk 2, Coleman Pullman tract, $10.

New Richmond Land Co. to Emma Baruth—Lots 3 4 blk 234, Walls Second addn, $10.

Wm. De and Lenna M. De Land to Jacob and Mollie Legler—Undivided ½ interest in lots 18 19 blk 6, Rivers Andrade tract, $10.

S. E. and Edna Biddle to Virginia G. Gilman—Lot 38 Walnut Grove addn. to Concord, $10.

Suburban Farms Co. to Virginia G. Gilman—Lot 38, Walnut Grove addn., Concord, $10 quitclaim deed.

Martha E. Rogers to Etienne and Jennie Layous—Described tract in Martines beginning at lots 5 6 blk 319, $10.

MORTGAGES AND TRUST DEEDS

Etienne and Jennie Layous to Bank of Martines—Portion of lots 5 6 blk 319, Martines, $1600 payments at 7%.

Lena McKean to Daniel Matheson—Described tract conts. 319.18 acres in the Pacheco grant, $5,734 for 1 year at 6%.

T. and Lena De Angelis to Carvallo Carmine—Personal property at Pittsburg, $200 chtl. mtge.

lighter, flakier biscuits

Steady, evenly distributed heat, under perfect control makes a good oil stove wonderful for baking.

NEW PERFECTION OIL COOK-STOVE

For Best Results Use Pearl Oil

A good oil stove is just like cooking with city gas. If you haven't a New Perfection you've missed comfort for years. Bakes, broils, roasts, toasts. More efficient than your wood or coal stove, and costs less to operate. Cuts out the coal-hod and wood-box drudgery. Keeps your kitchen cool. The long blue chimneys prevent smoke or odor. In 1, 2, 3 and 4-burner sizes, ovens separate. Also Cabinet Models with Fireless Cooking Ovens. Ask your dealer today

STANDARD OIL COMPANY
(California)

The Very Best DENTISTRY

ALL WORK GUARANTEED

POSITIVELY NO PAIN

At Very Reasonable Prices

We do not employ students or beginners, but do our own work, both at the chair and in the laboratory. We have had years of practical experience in High Class modern dentistry. Trained and educated in the best schools of America. We use No Pain methods, all of which are endorsed by the leading men in the profession. We give you a bona fide guarantee that applies to all work done in this office.

EXAMINATION AND ESTIMATES FREE
OPEN EVENINGS

Dr. W. P. Meyer
514 Macdonald Ave.

NOTES FROM THE PLAYHOUSES

PANTAGES THEATRE
(Oakland)

Bearded bandits and desperate revolutionists of a mythical South American republic plant bombs under their president to the accompaniment of tinkling music, and pretty girls and snappy dances add to the general joy of a very bloodthirsty occasion at the Pantages this week. "A Tangoland Revolution," they call it. It is a broad comedy with music and dances, of a new and very catchy sort. The bandits make laughs. The clever comedian, Lew Williams, who heads the cast makes more laughs than any funmaker the Pantages has seen in a score of weeks. Altogether it is a big laughing bill from start to finish, but the remarkable comedy that heads it has the distinction of being something decidedly new in the line of laugh getters.

The South American dancers—they really are South American girls—are charming, and have some dances decidedly out of the ordinary. The costumes are gorgeous. The music is original and so is the comedy. Altogether it is to laugh. Ada Mitchell, a charming singer, Charles Cummins, a clever comedian, Richard Lloyd as the doughty general, and several other clever artists are in the cast.

A wonderful picture of a Jewish family of Hester street, in whoch sentiment and comedy are artistically mingled, is "Solomon's Bargain," one of the biggest hits ever produced on the circuit. Myman Adler and his actors are real Hebrew artists, and offer their sketch from their own viewpoint. They do not caracature the Jew, they simply utilize his own humor. The play is free from any distortion, and draws its fun from its naturalness. The situation is entirely new. Herman Crystal, as the clerk in the second hand store, acts well, and is a real artist on the violin. Betty Frank is a charming little actress, and very pretty, and Charles Cline adds materially to the ensemble. Incidentally, Dan Meader, the veteran properly man, appears as an "actor"—thought slightly against his will.

The three Hickey brothers, acrobatic dancers, are a comic scream from start to finish, offering twists, turns and cacchination. Harry Gilbert, songster and comedian, also "stopped the show" last night with his neat sayings and songs.

Jennie Middlerich is a charming violinist who plays better than any woman seen on the bill in many a day. She is an artist whom the world will soon hear from. Sprague and McNeece offer neat feats on the roller skates.

A second thrilling chapter of "The Secret of the Submarine," more startling than the last, and a new and remarkable chapter of "The Iron Claw" are the picture features.

Next week sees the appearance of "The Junior Revue," one of the most remarkable eastern attractions of the year, and declared to be the biggest act ever played over Pantages time.

ORPHEUM THEATRE
(Oakland)

Now that "Overtones" is at the Oakland Orpheum a word about its history will interest theater goers.

When, a few months ago, a bill of "comparative comedies" was offered at that comfortable and unique little Bandbox theater in New York, "Overtones" was selected as the representative American entry. "Overtones" has been written by Alice Gerstenberg, a Chicago girl, prominent in society in the Windy City, who had gained recognition as an author of several novels and also for her dramatization of "Alice in Wonderland." "Overtones," however, which she had written in odd moments as a passing fancy rather than serious work, brought her fame. The other offerings on the bill of comparative comedies were Alfred de Musset's "Whims," representing the French school, Alfred Schnitzler's "Literature" (German) and Robert Bracco's "The Honorable Lover" (Italy). These short plays were presented by the Washington Square players, the well known band of enthusiastic dramatic idealists, and the consensus of opinion was undeniably in favor of the American playlet.

Mr. Martin Beck, managing director of the Orpheum circuit, saw "Overtones" and was so impressed with its novelty and imagination that he immediately arranged to have it produced in the Orpheum theaters under his personal direction. The act, with Helen Lackaye in the leading role, plays Oakland this week.

Perhaps the simplest manner of describing "Overtones" is to say that it attempts to show the actual thoughts that are traversing the minds of two women "friends" and at the same time give the tea table talk which is altogether opposite in character. Four women are engaged in the offering, the "Overtones" being Harriet and Margaret. This couple show the veneer of civilization, but in the background all the time are the two other characters, Hetty and Maggie. They represent the true characters of Harriet and Margaret and speak without hesitation or compassion, expressing the real thoughts of the two women at the tea table.

The idea of presentation is absolutely novel. The playlet itself holds the audience with its delicate humor and its tense moments. Miss Gerstenberg, in "Overtones" has written a one-act play that puts aside all the conventions and presents feminine human ature with such a quaint spirit of satire that no one can resent the truth.

On the same bill at the Oakland Orpheum this week are a lot of other vaudeville features, and the musical comedy in three acts, "The Time, the Place and the Girl."

MACCABEES INITIATE TWENTY-FIVE IN CLASS

Twenty-five new candidates were initiated into Richmond lodge, Knights of Maccabees at its meeting in Pythian hall ast evening. The initiation was followed with a banquet. Preparations were also made by the order to participate in the Fourth of July celebration.

FROM IOWA

Mrs. B. Brown and daughter are visiting here from Council Bluffs, Iowa.

L. A. ATTORNEY VISITING PARENTS

Attorney Alvin Gerlach, a graduate of the Richmond high school and son of City Councilman John Gerlach is visiting here from Los Angeles.

PACIFIC COAST LEAGUE

Standing of the Clubs

	W.	L.	Pct.
Vernon	35	18	.660
Los Angeles	29	23	.558
San Francisco	29	25	.537
Salt Lake	21	26	.447
Portland	18	25	.419
Oakland	21	36	.368

Results Yesterday

San Francisco, 6-5; Oakland, 3-6.
Los Angeles, 6-2; Portland, 2-5.
Vernon, 13-16; Salt Lake, 3-10.

NATIONAL LEAGUE

Standing of the Clubs

	W.	L.	Pct.
Brooklyn	21	12	.636
New York	20	14	.588
Philadelphia	20	16	.556
Boston	16	18	.471
Cincinnati	19	22	.463
Chicago	18	22	.450
Pittsburg	17	21	.447
St. Louis	17	23	.425

Results Yesterday

Philadelphia, 5-2; New York, 1-10.
Boston, 5-0; Brooklyn, 3-1.
St. Louis, 3-1; Chicago, 0-5.
Pittsburg, 9; Cincinnati, 8. (Morning game postponed; rain.)

AMERICAN LEAGUE

Standing of the Clubs

	W.	L.	Pct.
Washington	24	14	.632
Cleveland	23	15	.603
New York	20	15	.571
Boston	20	18	.526
Chicago	17	20	.450
Detroit	17	22	.436
Philadelphia	14	22	.389
St. Louis	14	23	.378

Results Yesterday

St. Louis, 5-1; Cleveland, 4-1. (Second game called end of the seventh, darkness.)
New York, 7-0; Philadelphia, 2-1.
Boston, 4-8; Washington, 3-2.
Chicago, 3-8; Detroit, 1-9.

NORTHWEST LEAGUE

Results Yesterday

Great Falls, 3-3; Butte, 0-1.
Vancouver, 4-10; Seattle, 2-9.
Spokane, 11; Tacoma, 0.

May 27—Dance by Contra Costa Temple No. 113, Pythian Sisters at East Shore park. Admission fifty cents. Schwart orchestra.

Barrett Sanitorium
Ninth and Barrett
All trained nurses in attendance. Open day and night.
Telephone Rich. 885
W. J. CAESAR, M. D.

THE PLACE TO GET YOUR SUMMER FRUITS AND VEGETABLES
The best of quality and the lowest of prices always prevail at BENTON'S.
A full and complete line of fresh products such as you always want, received in stock daily.
Watch this space for SPECIAL SATURDAY PRICES. Free auto delivery to any part of the city.
R. L. BENTON
Tel. Rich. 552 12th & Macdonald

CATHOLIC LADIES IN JOLLY WHIST PARTY

A whist party was held in the assembly rooms of Our Lady of Mercy Catholic church last evening. The committee in charge of the party follows: Mrs. H. Driscoll, Mrs. C. B. O'Hara, Mrs. G. Neu, Mrs. F. Bailey and Miss Martha Sietz.

Seven prizes were awarded the winners.

American Candy Kitchen
Tenth and Macdonald Avenue
HOME MADE CANDIES, ICE CREAM, SOFT DRINKS AND FRUITS. ORDERS TAKEN FOR FANCY WORK.

Music Studio
J. PLUNKETT DILLON
Teacher of Vocal Culture, Voice Production and Piano. Reasonable rates.
Pillow Bldg. Room 304
Seventh and Macdonald

W. A. Boone
Notary Public
GENERAL INSURANCE
Elks Bldg. 10th & Macdonld
Office Phone 161.

For Sale

One lot on Barrett avenue between Seventh and Eighth, price $675 for the next few days for cash, street work all paid.

Most modern six room house on Tenth street, block and a half from Macdonald avenue; two lots with garage; price $3600, some terms.

Three lots on Macdonald avenue, one block from the First National bank, price $19,000, good terms.

Conn Bros.
253 Sixth St. Richmond, Cal.

FOR EXCHANGE

120 acre alfalfa ranch to trade for Richmond lots inside the triangle of the Santa Fe and Southern Pacific and Oakland branch of the Santa Fe roads. Eighty acres in alfalfa.

Fine 8-room furnished place in fine location to exchange for clear ranch property.

Five-room, up-to-the-minute, house in fine location. Anything down and $25 per month.

R. W. BYRN
911 Macdonald Ave.

The brighter your windows the bigger your trade

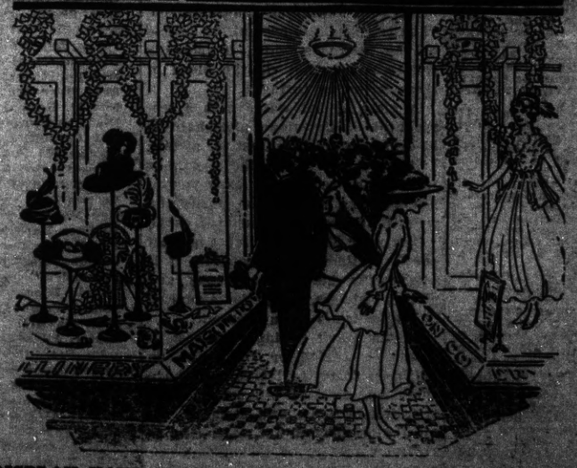

DISPLAY YOUR STOCK ATTRACTIVELY IN WELL LIGHTED WINDOWS. EXTEND THE SELLING EFFECTIVENESS TO your store right out to the street. Catch the eye of every passerby every night.

For Brilliant Window Lighting Use Mazda C. Electric Lamps

YOU CAN SECURE A BIG SHARE OF THE PROFITABLE NIGHT-TIME TRADE IF YOUR WINDOWS ARE MAZDA lighted. The triple brilliance of Mazda C. lamps in concealed reflector shades will make your window a lure to every eye and a most effective advertisement for your store.

Telephone us and learn how little it will cost to light your windows brilliantly with Electric Light.

WESTERN STATES GAS & ELECTRIC CO.
317 Sixth Street Telephone 115

THE STORE FOR EVERYBODY

WATCH THIS SPACE EVERY DAY AND SAVE MONEY

Come Once and You Will Come Again

Fast color Ginghams ..... 10c and 12½c
Pictorial Review and Ladies Home Journal Patterns for July now on sale ..... 10c and 15c

GET A FASHION SHEET FREE

Meet Me at **The Fair** Save Money

C. O. OLNEY

Phone Richmond 811 731 Macdonald Avenue

RESOLUTION OF INTENTION NO. 287.

A RESOLUTION OF THE COUNCIL OF THE CITY OF RICHMOND DECLARING ITS INTEITION TO CHANGE THE CURB GRADES ON FORTY-SEVENTH STREET (FORMERLY BAY AVENUE) IN THE CITY OF RICHMOND.

Be It Resolved by the Council of the City of Richmond, as follows:

SECTION 1. That it is the intention of the Council of the City of Richmond, under the authority granted by the "Change of Grade Act of 1909," to change the curb grades on a portion of Forty-seventh Street in the City of Richmond, County of Contra Costa, State of California, as follows, to wit:

That the curb grades on FORTY-SEVENTH STREET be fixed and established as follows:

On the westerly and northwesterly side:

That the curb grade at the northerly line of Stockton Avenue be changed from its present elevation of 37.8 feet to an elevation of 37.5 feet.

That the curb grade at the southerly line of Stockton Avenue be changed from its present elevation of 37.0 feet to an elevation of 37.4 feet.

That the curb grade at the northerly line of Potrero Avenue be changed from its present elevation of 34.0 feet to an elevation of 35.8 feet.

That the curb grade at the southerly line of Potrero Avenue be changed from its present elevation of 34.0 feet to an elevation of 35.3 feet.

That the curb grade at the northeasterly line of Bay Court be changed from its present elevation of 31.9 feet to an elevation of 33.2 feet.

That the curb grade at the southwesterly line of Bay Court be changed from its present elevation of 31.6 feet to an elevation of 32.8 feet.

That the curb grade at the northeasterly line of Cypress Avenue be changed from its present elevation of 29.7 feet to an elevation of 30.2 feet.

That the curb grade at the southeasterly line of Cypress Avenue be changed from its present elevation of 29.5 feet to an elevation of 30.2 feet.

That the curb grade at a point 116 feet northeasterly from the northeasterly line of Olive Court be fixed and established at an elevation of 32.8 feet.

That the curb grade at the northeasterly line of Olive Court be changed from its present elevation of 27.5 feet to an elevation of 28.5 feet.

That the curb grade at the southwesterly line of Olive Court be changed from its present elevation of 27.2 feet to an elevation of 28.6 feet.

That the curb grade at a point 65 feet northeasterly from the northeasterly line of Pullman Avenue be fixed and established at an elevation of 29.4 feet.

That the curb grade at the northeasterly line of Pullman Avenue be changed from its present elevation of 27.20 feet to an elevation of 26.4 feet.

That the curb grade at the southwesterly line of Pullman Avenue be changed from its present elevation of 27.0 feet to an elevation of 25.4 feet.

On the easterly and southeasterly side:

That the curb grade at the southerly line of Stockton Avenue be changed from its present elevation of 37.0 feet to an elevation of 37.2 feet.

That the curb grade at the northerly line of Redwood Avenue be changed from its present elevation of 36.3 feet to an elevation of 36.9 feet.

That the curb grade at the southerly line of Redwood Avenue be changed from its present elevation of 36.2 feet to an elevation of 36.8 feet.

That the curb grade at the northerly line of Potrero Avenue be changed from its present elevation of 34.2 feet to an elevation of 35.8 feet.

That the curb grade at the southerly line of Potrero Avenue be changed from its present elevation of 33.75 feet to an elevation of 35.5 feet.

That the curb grade at the northerly line of Cypress Avenue be changed from from its present elevation of 29.5 feet to an elevation of 30.0 feet.

That the curb grade at the southerly line of Cypress Avenue be changed from its present elevation of 29.6 feet to an elevation of 30.0 feet.

That the curb grade at a point 110 feet northeasterly from the intersection of the northeasterly line of Olive Court produced southeasterly, be fixed and established at an elevation of 32.8 feet.

That the curb grade at a point directly opposite at right angles from a point on the northwesterly side of Forty-seventh Street, which last named point is 85.0 feet northeasterly from the northeasterly line of Olive Court, be fixed and established at an elevation of 29.4 feet.

That the curb grade at the northeasterly line of Pullman Avenue be changed from its present elevation of 27.0 feet to an elevation of 26.4 feet.

That the curb grade at the southwesterly line of Pullman Avenue be changed from its present elevation of 26.2 feet to an elevation of 25.4 feet.

SECTION 2. The curb grade between any grade point established herein and the next nearest grade point on the same side of the same street, whether established hereunder or by any other ordinance or resolution now in effect shall be a straight line between such grade points.

SECTION 3. All elevations given herein are in feet above the City Base as established by Ordinance No. 42 of the City of Richmond.

SECTION 4. The map entitled "Grade Map No. 71, Change of Grade on 47th St. from Stockton Ave. to S. P. R. R." dated April 25, 1916, is hereby made a part of this Resolution, and all subject matter thereon is incorporated herein.

SECTION 5. The Clerk of the City of Richmond shall cause this Resolution of Intention to be posted conspicuously for two days on or near the door of the Council Chambers of the City of Richmond, and to be published for two days in the Richmond Record-Herald, a daily newspaper published and circulated in said City in the manner required by law, said newspaper being the official newspaper of the City of Richmond, and the paper in which the official notices of the City Council are usually printed and published.

The Superintendent of Streets is hereby ordered and directed to cause copies conspicuously posted in the manner and form required by law, notice that the passage of this Resolution of Intention is contemplated, and stating the substance to be published for six days in the said Richmond Record-Herald, which said Richmond Record-Herald is hereby designated as the newspaper in which said notice shall be published.

SECTION 6. This Resolution of Intention is adopted under the authority conferred upon this Council by that certain Act of the Legislature of the State of California, known as "Change of Grade Act of 1909."

I hereby certify that the foregoing Resolution of Intention was passed and adopted by the Council of the City of Richmond at a regular meeting thereof held on the 23th day of May, 1916, by the following vote:

AYES: Councilmen Ludewig, Gerlach, Fernald, Ogborn, Perry, Lane, Picton, Hartnett and Garrard.

NOES: None.

ABSENT: None.

In Witness Whereof, I have hereunto set my hand and affixed the corporate seal of the City of Richmond this 31st day of May, 1916.

(Seal) A. C. PARIS,
Clerk of the City of Richmond.

Approved:
E. J. GARRARD,
Mayor.

BE PRETTY! TURN GRAP HAIR DARK

Look young Nobody can tell if you use Grandmother's simple recipe of Sage Tea and Sulphur.

Almost everyone knows that Sage Tea and Sulphur, properly compounded, brings back the natural color and lustre to the hair when faded, streaked or gray. Years ago the only way to get this mixture was to make it at home, which is mussy and troublesome. Nowadays, by asking at any drug store for "Wyeth's Sage and Sulphur Compound," you will get a large bottle of this famous old recipe, improved by the addition of other ingredients, for about 50 cents.

Don't stay gray! Try it! No one can possibly tell that you darkened your hair, as it does it so naturally and evenly. You dampen a sponge or soft brush with it and draw this through your hair, taking one small strand at a time; by morning the gray hair disappears, and after another application or two, your hair becomes beautifully dark, glossy and attractive.

Wyeth's Sage and Sulphur Compound is a delightful toilet requisite for those who desire dark hair and a youthful appearance. It is not intended for the cure, mitigation or prevention of disease.

Hot Water for Sick Headaches

Tells why everyone should drink hot water with phosphate in it before breakfast.

Headache of any kind, is caused by auto intoxication—which means self-poisoning. Liver and bowel poisons called toxins, sucked into the blood, through the lymph ducts, excite the heart which pumps the blood so fast that it congests in the smaller arteries and veins of the head producing violent, throbbing pain and distress, called headache. You become nervous, despondent, sick, feverish and miserable, your meals sour and almost nauseate you. Then you resort to acetanilide aspirin or the bromides which temporarily relieve but do not rid the blood of these irritating toxins.

A glass of hot water with a teaspoonful of limestone phosphate in it, drank before breakfast for awhile, will not only wash these poisons from your system and cure you of headache but will cleanse, purify and freshen the entire alimentary canal.

Ask your pharmacist for a quarter pound of limestone phosphate. It is inexpensive, harmless as sugar, and almost tasteless, except for a sourish twinge which is not unpleasant.

If you aren't feeling your best, if tongue is coated or you wake up with bad taste, foul breath or have colds, indigestion, biliousness, constipation or sour, acid stomach, begin the phosphated hot water cure to rid your system of toxins and poisons.

Results are quick and it is claimed that those who continue to flush out the stomach, liver and bowels every morning never have any headache or know a miserable moment.

1916 CLASSES ARE LARGEST TO GRADUATE

(Continued From Page One)

Emily Frances Scanlon
Ruth Bernice Schrag
Gilbert Ventura Secord
Edith Leona Selvy
Hugh R. Selvy
Evelyn Hope Winter Smith
Henry Clarence Solto
Retta Marie Wallen
Helen Naomi Whisler

Exercises arranged by City Superintendent of School W. T. Helms for the grammar school graduates follow:

Overture, high school orchestra.

Invocation, Rev. Frank Linder.

Vocal selection, "The Morn of the Year," Eighth Grade Girls.

Vocal selections, "Carnival" and "To Thee O, Country," Eighth Grade Girls.

Vocal selection, "Bedouin Love Song," Eighth Grade Boys.

Address to graduates, Rev. T. H. Boyer.

Vocal selection, "Rocking in de Win," and "De Coppah Moon," Eighth grade chorus.

Selection, high school orchestra.

The graduates follow:

WASHINGTON SCHOOL
Miss Nora Ashfield, Teacher

Clara Bono
Ila Lucille Arnold
Elsa Caroline de Luna
Lola Bernardi
Nettie Althea Townsend
Mary Arenah Haynes
Lorna Antoinette Dexter
Frank William Wolfe
Joseph Franklin Brooks
Everett Eugene Aine
Joe Silva Aguiar
Pearl Gladys Williamson
Mary Santini
Elizabeth Margaret Hounsell
Marguerite Violet Clark
Wilda B. Fern Howland
Myron N. Piety
John Joseph Battaya
Karl E. Peterson
Emitte McLaughlin
George Myron Hunt
Lyle Williams
George H. Johansen
Richard Henry MacQuiddy
Herbert John Shootman
John Redford Freeman
William Raymond Champion
Walter Thomas Pasch
Albert Willis
Joseph Marion Geriach
John Downey

STEGE SCHOOL
Mr. C. H. Jones, Teacher

William H. Anderson
Edgar C. Anderson
Alvina Hadler
Harry A. Bosse
Annie Moscrop
Ruble Sandstrom
Mary Edith Gately
Helen O'Neill

FAIRMONT SCHOOL
Mrs. L. M. Bowers, Teacher

Vivienne Madeline Peterson
Dorothy Marie Schaefer
Gertrude Imogene Lambert
Cecilia Josephine Zahnlser
Anna Pearl Wright
Anna Adeline Hawkinson
Florence Luella McDougall
Walter Reed Johnson
Herbert Frederick Lotter

LINCOLN SCHOOL
Mr. J. E. Zumwalt, Teacher
Miss Agnes Beak, Teacher

Olive Grace Alexander
Willmay Blackman
Gladys Eva Bauman
Lillis Aileen Cornell
Ruth Davis
Adele Farnocchia
Millie Glazier
Anna Louise Gardenhire
Myrtle Mauzetta Hill
Irene Luella Lucas
Viva Lucille Miller
Gertrude Hope Narron
Dorothy Bernice Rouse
Etta Shell
Josephine Sanfilippo
Daisy Bell White
Blanche Gengler
Dan Louis Anglum
Fred Bauman
Roy M. Brown
Nicholas Burgart
Ray Cornell, Jr.
George Edward Ferguson
Russell Allen Greer
Henry Johnson
Vernon Lee
Ray Manbeck
Michael Manzik
Theldon D. Osborn
Claude Peterson
Alexander George Robertson
Donald Wise
James Wright
John Maxwell
Lester Allan Hart
John Franklin Williams
James Lyndon Cooley
Kenneth Dale Hall
Keneth Archibald Wilson
Robert Alfred Chandler
John Farrell
Fred L. Gardella
John Francis Kovec
James Albert Turney
Herman John Walther
Ray Cecil Moore
Colin Dean Shanks
Clara Theresa Hartnett
Robert Rusaw Richey
Bernard Edward Dolan
Helen Marguerite Angell
Mildred Eleanor Fraser
Jeannette L. Schrader
Gussie Wilhelmina Thorson
Grace Louise Bark
Marie Myrtle Quadres
Bertha Bruegmann
Vivian Mae White
Miriam Silk Shea.

SPECIAL MASSES AT ST. MARK'S

Fifty members of Burke Council Y. M. I. and Y. L. I. attended the special memorial services held at St. Mark's Catholic church yesterday morning. Rev. Father P. M. Griffin was in charge of the services. In the evening confessions were heard.

"ETERNAL GRIND" BRINGS LUMP TO ONE'S THROAT

One of those plays that bring a hard lump into your throat which perhaps increases rather than decreases when the happy ending is reached or when some pathetically humorous little by play enters, is the "Eternal Grind" featuring America's little sweetheart, Mary Pickford, at the Richmond theater this evening. "The Eternal Grind" tells, in its silent way, the story of the life of the working girl, a thousand times more vividly than has ever been painted by the pen of an author. It gives you expressions of countenance that lose themselves in written discriptions, it presents scenes that defy the art of the scenic writer, it tells the tale in the manner in which you might witness it, if you chose to seek it out in every day life where it exists in abundance. Mary Pickford's supreme versatility again makes it possible for her to take the part of the working girl as no else could, possibly.

The Starlight comedy "Skylight Sleep," a one reel production by the American company is one of the funniest of the funny. It is one reel with a laugh in every inch of it.

RICHMOND CLUB IN FINAL MEET MONDAY

Monday will be the final spring meeting of the Richmond club, prior to its adjournment for the summer months. A program is being arranged by Mrs. Fred Schram and Mrs. D. J. Hall for the afternoon.

Reports of the various committees and officers will be received at the close of the meeting.

RAVEN CLUB IS HOST TO MEMBERS

Members of the Raven club tendered a farewell party last evening to Harry Walker, brother of Charles Walker, local dry goods salesman. The party was held at the club headquarters, 144 Third street and attended by Walter Jardine, Robert Kennedy, Irvin Perrin, Newton McCormick, Al Byrone, Paul Smith, Joda LaMobre, J. Petrich, L. Rosier, Wayne Neville.

Walker leaves for the east the latter part of this week.

IN SACRAMENTO

Charles Yonce, clothing merchant spent Memorial day visiting with friends in Sacramento.

MORTOR

Mr. and Mrs. C. V. Cameron enjoyed a motor trip throughout the county over Memorial day.

TO SAN JOSE

Jess Ostler and family motored to San Jose yesterday.

PASSES THRU HERE

W. K. Cole, vice president of the Bank of Richmond passed through this city yesterday on a motor trip from his Vallejo home to Berkeley.

COMING EVENTS

June 2—Benefit dance for drill team of Richmond Lodge, B. P. O. Elks. Admission $1.00.

June 24—Prize waltz ball by the Jolly Four at East Shore park. Schwarts orchestra.

June 3—Yama yama party and dance by the Young Ladies' Institute at Pythian hall.

"TIZ" FOR ACHING, SORE, TIRED FEET

Good-bye sore feet, burning feet, swollen feet, sweaty feet, smelling feet, tired feet.

Good-bye corns, callouses, bunions and raw spots. No more shoe tightness, no more limping with pain or drawing up your face in agony. "TIZ" is magical, acts right off. "TIZ" draws out all the poisonous exudations which puff up the feet. Use "TIZ" and forget your foot misery. Ah! how comfortable your feet feel. Get a 25 cent box of "TIZ" now at any druggist or department store. Don't suffer. Have good feet, glad feet, feet that never swell, never hurt, never get tired. A year's foot comfort guaranteed or money refunded.

NOMINATIONS ARE POURING IN FOR LIBERTY GODDESS

The announcement made in these columns Monday for a Goddess of Liberty popularity contest has already brought forth a ready response, to those who are desirous of running. We would say send your name in at once and get an even start with the others. Remember you have a whole month for this contest, June 1 to July 1, and if you get an even start with the others your chances are just as good. The July 3-4 celebration is going to be one that will surpass all expectations and that of course means that the Goddess of Liberty will be ruler of all. Aside from this there will be a beautiful prize that will go with the honor of being elected Goddess. There will also be a prize for the person who nominates the successful candidate. The names of all nominees will appear in this paper tomorrow.

Send in the name of your favorite and get in at the start. All nominations are to be sent to the Goddess of Liberty Editor, 322 Sixth street, Richmond.

40 CENTS OR $7.00 AT COMMISSION LUNCHEON

Richmond's harbor work will be the topic of discussion at the monthly luncheon of the Richmond Industrial commission to be held at the Portola-Louvre, San Francisco, Friday at noon.

The invitation sent out by Secretary H. W. Wernse states, "members can get the regular forty cent luncheon—good enough for anyone—or $7.00 worth with Pommrey—just as they like."

WHIST PARTY AT CHURCH TODAY

Ladies of St. Mark's Catholic church held a whist party in the assembly rooms of the church this afternoon. A number of beautiful prizes are to be awarded to the winners.

RETURNS

Mrs. Walter E. Paul returned to her home here last evening following a short stay with friends at Mountain View.

TO GO NORTH

Miss Threasa Bertscher, teacher at the Tenth street school will leave Friday for the northern part of the state.

SOME HEN; LAYS AN EIGHT INCH EGG

James Wright, 1119 Roosevelt avenue is the owner of a hen laying an eight inch egg. According to Wright he receives from 5 to 7 eggs a week.

THE WARNING, NEW ALLEGORICAL FILM

The part of a man who, through being a "good fellow" and his own worst enemy, goes through a literal hell before he learns his lesson, is admirably portrayed by Henry Kolker in "The Warning," the next release on the Equitable program, which is coming to the Regent theater tonight. The story is told in allegorical form, and aside from the poignant interest which attaches to the theme and the way in which it is worked out, is one of the most striking examples of screen artistry which has ever been presented. Dore's illustrations of the "Inferno" of Dante have been drawn upon in a realistic manner, and the grip which the pictures take upon the minds of those who see them is not easily loosened.

There is no attempt at preaching a sermon in connection with the theme, but with consummate skill the warning is conveyed, and there is no mistaking it. Some remarkable photographic effects are shown, the night side of New York life, a series of pictures of the "Great White Way" having been taken at night, with the flashing, winking, gyrating, glittering electric illumination furnishing its own light to the camera, being only a portion of the groups. Even he who runs may read the story, and he will have to run fast and far to escape reading it. Mr. Kolker has visualized the downfall of a man who gives way to "boon companionship" and its logical results with a vividness which cannot fail to impress, not only by its realism, but by the beauty of its presentation.

Two other pictures are shown. Some valuable prizes will be awarded tonight to those holding lucky numbers.

TO NEW JERSEY

J. McGinnis, potter at the Pacific Porcelain Ware works accompanied by Jack Alloway will leave Monday for New York and New Jersey.

FLORENCE KELSEY

Will call at your home to do your Hairdressing, scalp treatment, shampooing, face massaging and manicuring. Guarantee to give satisfaction. Reasonable prices.

Phone Richmond 851
Raymond Apts.—21

"DID YOU EVER BUY AN ATTRACTIVE SUIT FOR $19.50, ALICE?"

"Then take a good long look at this new Suit I am wearing, Alice, because its price was exactly $19.50 and not one dollar more. Isn't it a dear?" But the regular price was $29.50.

"Indeed it is pretty, Josephine! How lucky you were to have $19.50 to spend just at the right time!"

"No luck about it, Alice. I didn't have $19.50 to spare. I hadn't more than a third that much in my purse when I bought this Suit. I bought it ON CREDIT, you see, at that popular store of CHERRY'S.

"Surely, Alice, you know how CHERRY'S arrange weekly or monthly installments for their customers? Why, it's the most popular place in town for that very reason. They have adorable Tub Silk Waists an special sale now, reduced from $4.50 to $2.95.

"When you go to CHERRY'S get off the car at 1009 Market, corner Sixth, or 2400 Mission, corner Twentieth, San Francisco and 515 Thirteenth street, Oakland. Men's exclusive store 526 Thirteenth street. And in Tacoma, Portland, Los Angeles and Sacramento."—Advt.

CITY COUNCIL

GRANTED LEAVE

Sanitary Commissioner Homer Wyatt was granted a two weeks leave of absence to start June 15th.

SECOND READING

The newly drafted ordinance prohibiting the operation of gum vending machines was given its second readin. Th ordinance was adopted.

MORE TIME

Moffett and Meade were granted an extension of 60 days more time in their outer harbor fill.

CHANGE GRADES

City Engineer H. D. Chapman submitted plans and specifications changing a portion of the present grade on Forty-seventh street.

EXPERT HIRED

Expert Accountant J. O. Ford was appointed at a salary of $10 a day to expert the city books during July.

CITY HALL PLANS

Architect J. B. Ogborn was granted permission by the building committee to make certain revisions in the proposed plans for the new city hall. The changes will be mostly on the building's interior.

City Treasurer Ira Vaughn, who has been ill at his home, 1419 Bissell avenue for the past several days is considerably improved.

WE ARE HERE TO STAY
Red Line Messenger Service
OUR MOTTO
Prompt service and quick delivery. Best service for the least money.
H. J. BEYER
Phone 690 Office 1009 Macdonald

Pat Dean

--at the--

"POINT"